

FACILITIES GUIDE – BARRACUDA CLIENT-2-SITE VPN

1 • VPN-CLIENT SOFTWARE DOWNLOAD

You can download the latest version of the VPN client software from the following link:
<https://downloads.conova.com/niss/vpn/>

Username and password will be requested. You can use the following data:

Username	datashare
Password	RN8zk0ycwhff

The download portal looks something like this:

Index of /niss/vpn

	Name	Last modified	Size	Description
	VPNClient_5.2.1_OSX.zip	2021-08-23 10:58	4.2M	
	VPNClient_5.2.2-17_Windows_arm64.exe	2021-11-26 09:27	26M	
	VPNClient_5.2.2-17_Windows_x64.exe	2021-11-26 09:27	34M	
	VPNClient_5.2.2_Linux.tar.gz	2021-11-26 09:27	3.6M	
	legacy/	2021-11-26 09:31	-	

Please always download the latest version of the VPN client software, unless you are instructed to do otherwise by a conova support employee.

2 • INSTALLATION OF VPN-CLIENT SOFTWARE

Run the downloaded installation file as the administrator. You should see the following window:

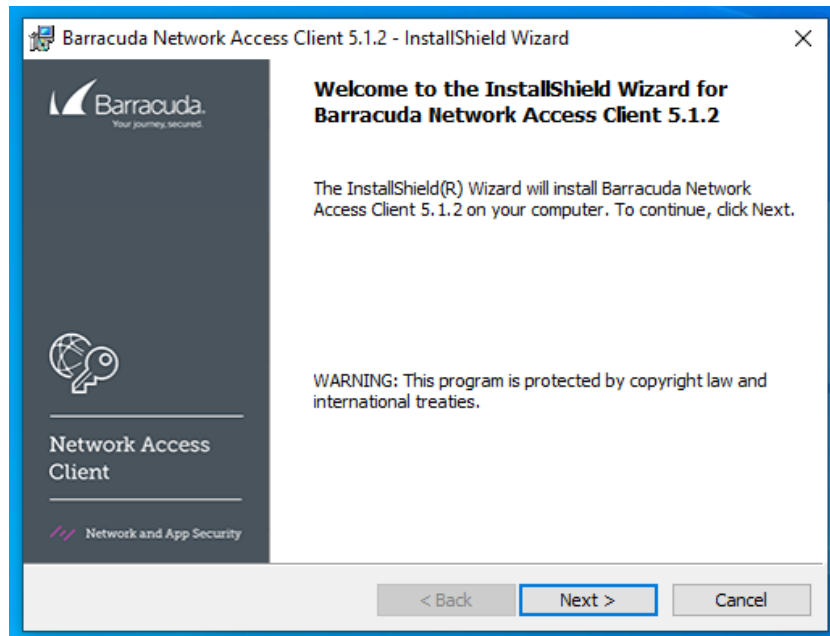

Click on 'Next' to continue. This should lead you to the license agreement:

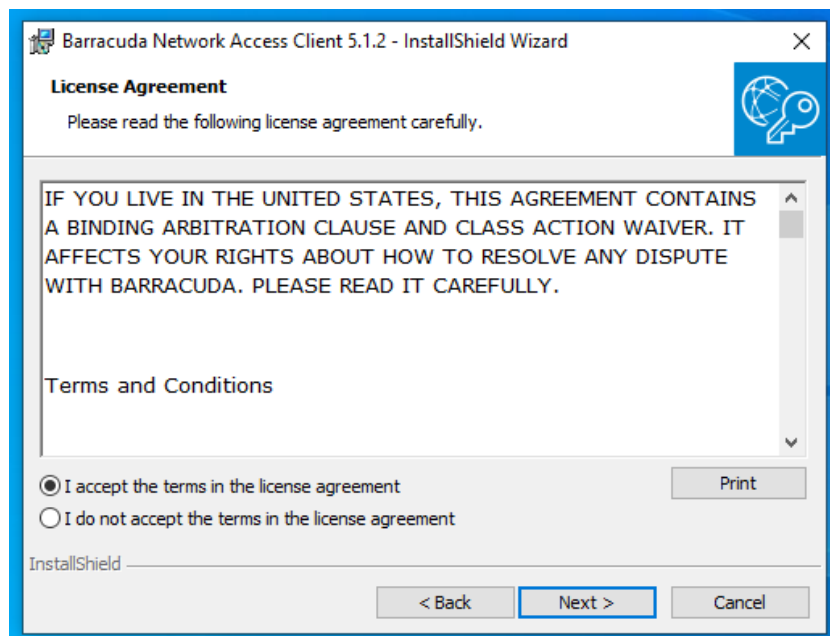

Click on "I accept the terms in the license agreement" and continue by clicking 'Next'.

This should lead you to the following choices:

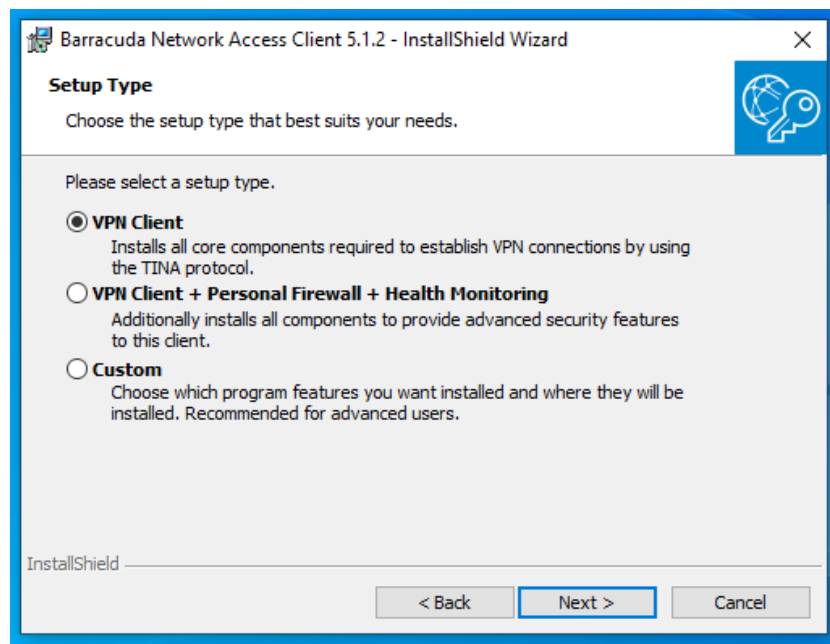

Here, please choose the option “VPN client” and click on ‘Next’. The following window will appear:

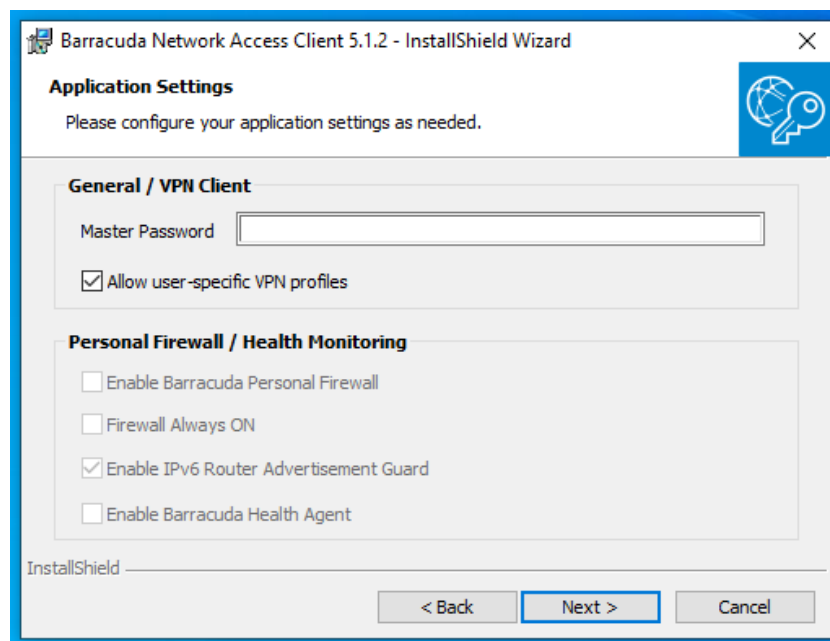

Here it is important to check the box called ‘Allow user-specific VPN profiles’. You should also leave the field called ‘Master Password’ empty. Then click on ‘Next’.

You should now see the following window:

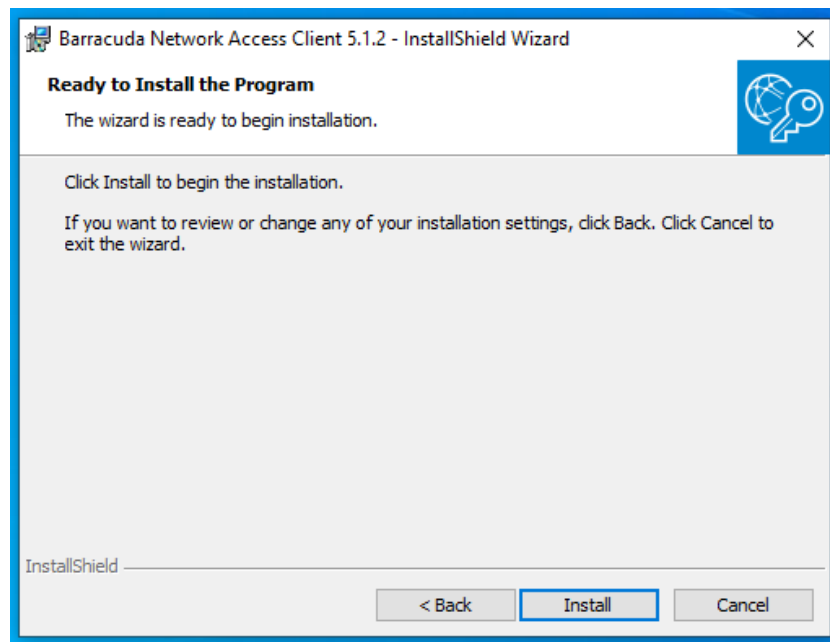

Begin the installation by clicking 'Install'. Wait until the installation is complete:

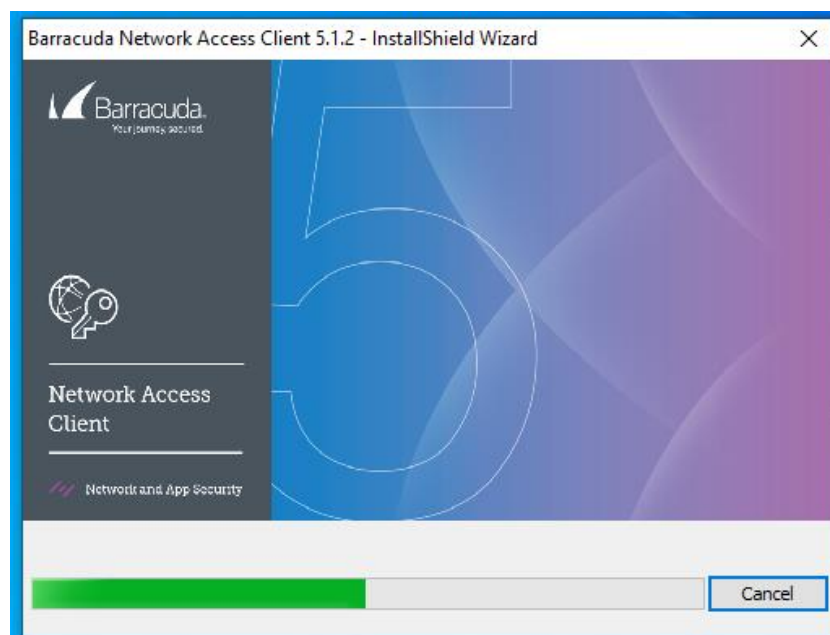

Once the installation is complete you should see the following window:

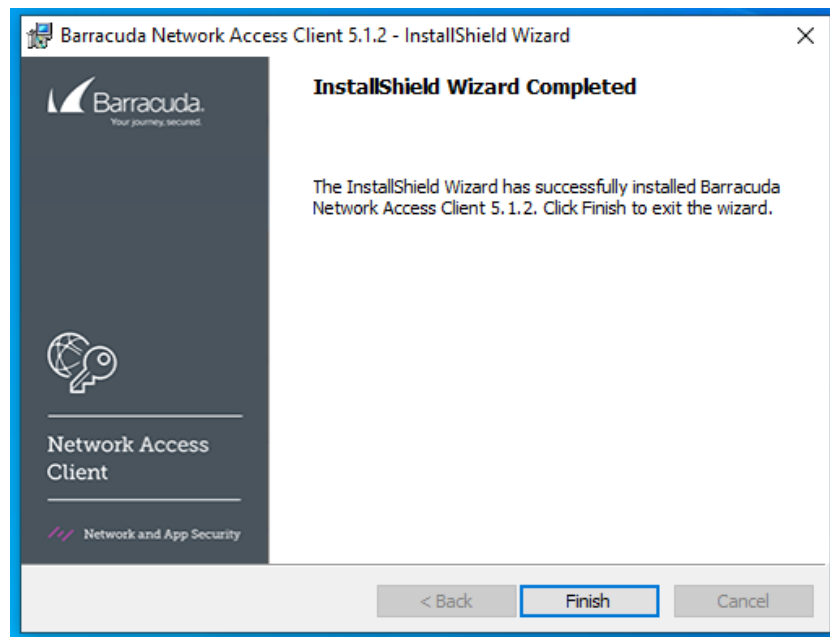

Close the installer by clicking on 'Finish'. You should then see the following tray icon in the system tray:



3 • IMPORTING THE VPN PROFILES

You will receive a VPN profile in the form of a .vpn file from a conova support employee that contains all the settings for your client-2-site VPN connection.

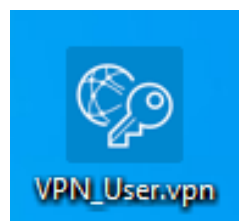

You can import the profile by double-clicking on it.

Once the profile has been successfully imported, you should see the following message:

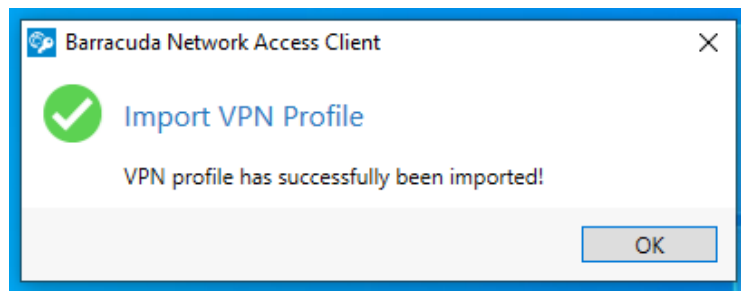

Your client-2-site VPN connection is now ready to be used! You can start the VPN client by double clicking on the aforementioned tray icon:

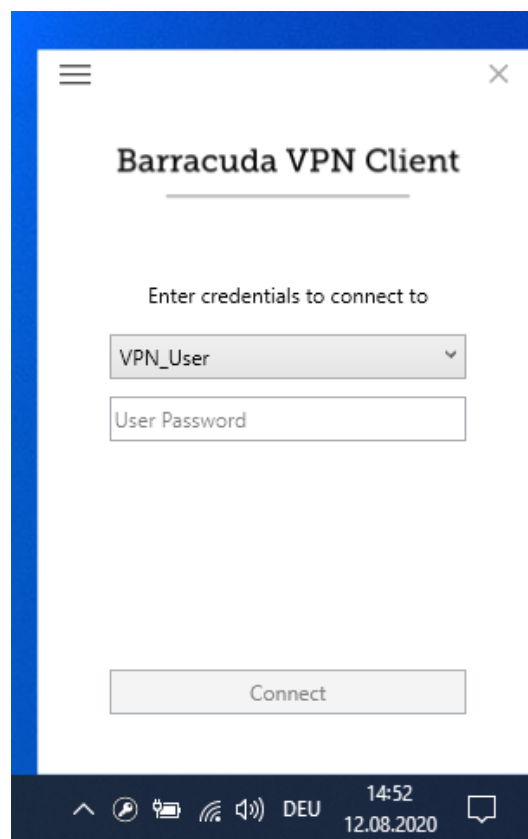

Now enter the VPN password you were given from a conova support employee and click on 'Connect' to establish a connection!